

PcMars

Farm Accounting Software

**GUIDE
TO PCMARS
FOR WINDOWS
Set Up Booklet**

**Iowa Farm
Business
Association**

Table of Contents

Introduction.....	3
Internet Accessibility .	4
Create a New Set of Books.....	4-5
Paying for a Set of Books.....	5
Opening a Set of Books	6
Set Up Business Information .	7-9
Selecting Account Codes.....	10
Select Bank/Asset Accounts ..	11
Select Enterprise Codes	12
Adding Vendors.....	13
Adding Loan Vendors	14-15
Adding Descriptions ..	16
Adding Profit Centers	16
Entering a Check/Deposit.....	17-19
Editing and Deleting Transactions.....	20
Backing Up Your Data	21
Conclusion.....	22
Software Support.....	22

Don't forget to check out our other classroom booklets:

- **PcMars Beginner's Manual**
- **PcMars Advanced User's Manual**

You can download and print them for **FREE at www.pcmars.com!**

This booklet was designed to help new PcMars for Windows users get started. It helps to show you how to set up your books for the first time; how to select and change account codes; add vendors and descriptions; set up bank/loan accounts and enter their beginning balances; and prepare the program for entering data.

Like most Windows programs and accounting programs, there is always more than one way to do things. We hope to show you a standard, simple way to accomplish your record keeping goals by providing these examples.

It is hard to design a booklet that will help those with very limited experience without making the “experts” feel like they are being talked down to. Hopefully, everyone will find all of the information provided here helpful.

For additional information and further details on the PcMars program, check the Beginners and Advanced Booklets available on our web site at www.pcmars.com . The Beginners Booklet goes into detail on checks/deposits, transfers, recurring transactions, revolving credit and reconciliation. The Advanced Booklet goes into detail on “Special” transactions such as sealed grain, crop insurance, coop dividends, payroll, budget/cash flow and inventory/net worth. We will also refer to the “3.0 Features Booklet” (which we suggest that you print off). This has screen shots as well as step by step instructions for several PcMars transactions.

TIP

Throughout our booklets we use the symbol “⇒” which means “go to”. So if we say click on Setup⇒Business Information, that means to **first** click on Setup and **second** click on Business Information.

“F1” key When you have any PcMars screen open, it will bring up information about the screen you are in. This information is also found by clicking on the word “Help” above your icons or if you click on the  button on your icon bar.

Internet Accessibility

PcMars has a “Globe” icon on the tool bar, which will allow you to easily check to see that you have the most current program version. There will be a Download button to download the most current version if you are not up to date!

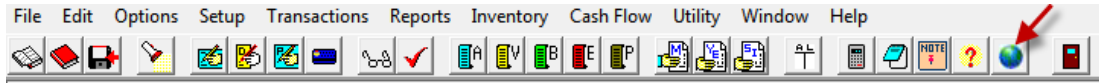

Create a New Set of Books

Before a new set of books can be created, you need to make sure that there are no books opened in the system. You can tell if a set of books are opened by looking at the “title bar” on the top of the program screen (this is usually blue).

To create a new set of books, you need to point your mouse on the word File and click the left mouse button once. As you proceed through this booklet, anytime it is mentioned that you need to perform a mouse click, it will always be with the left button unless specified differently. In the drop down menu that appears after the mouse click, you need to select Create a new set of books by holding the mouse pointer over those words. This will create a second menu set. Since you are just starting to use PcMars, then the option you want to select with a mouse click is the Starting from scratch option.

Starting From Scratch: Since you are just starting to use the program and you select the start from scratch option a window will pop up that looks like the one below:

A screenshot of the 'Create New Set of Books from Scratch' dialog box. The window title is 'Create New Set of Books from Scratch'. It contains several sections: 'Set of Books Information' with fields for Business Name, Books Name, and a dropdown for 'Is this a Calendar Year or Fiscal Set of Books?' (set to 'Calendar') and 'Select the year for this Pc Mars Set of Books' (set to '2020'). A note indicates the selected year set begins on January 1, 2020 and ends on December 31, 2020. 'Set of Books Contact Information' includes fields for First Name, Last Name, Email, Address 1, Address 2, City, State, Zip Code, and Contact Phone. There is a 'Copy Registration Information' button. 'Account Code Type' includes radio buttons for Generic Codes, Michigan Codes, Iowa Farm Codes, Small Business Codes, Illinois Farm Codes, Church Codes, and Minnesota Farm Codes, along with a 'Help' button. A checkbox at the bottom is labeled 'Create from consultant master set'.A screenshot of the 'Select Type of Pc Mars Set of Books' dialog box. It features two tables. The first table, 'Select Type of Pc Mars Set of Books', has columns for selection type and price. The second table, 'Select additional enhancement to PcMars Set of Books', has columns for enhancement type and price. At the bottom, there is a field for the 'Full path name of the set of books to be created' with a 'Change folder' button and the path 'C:\PcmWin\F\SAMPLE20'. The dialog has 'OK' and 'Cancel' buttons.

The Account Code type you select depends on your own personal preference. If you are **not** a member of the Illinois, Minnesota, or Michigan FBA organizations, we suggest you should select the Iowa Farm Business Codes by clicking on the oval next to the name. These are the farm codes that are already set up for farmers. If you have any questions on which code type to choose, you can click on the “help” button and an explanation of each will pop up.

After you have filled out all of the Set of Books Information, Set of Books Contact Information, and the Account Code Type, you will then be able to Select Type of PcMars Set of Books. You will need to choose to create a PcMars Cash Set of Books or a PcMars Accrual Set of Books. You can also select any additional enhancements to the PcMars Set of Books that you are creating. Please go to pcmars.com for full explanation of the additional enhancements. Once you have made your selections, clicking the OK button will start the procedure to create the files for your new books.

After clicking on the OK button, you will then see the following confirmation screen. This is confirming that you are creating your set of books. Be sure everything is correct here. You will then see that your newly created set of books will be created and you will be able to enter 50 entries for free. After 50 free entries, you will be required to purchase this set of books at the prices listed to the right before entering additional transactions. You must click in the box if you agree to the terms. You can then choose to Create books & pay over the internet, Pay by other method, or create, pay later. You can also choose to Cancel.

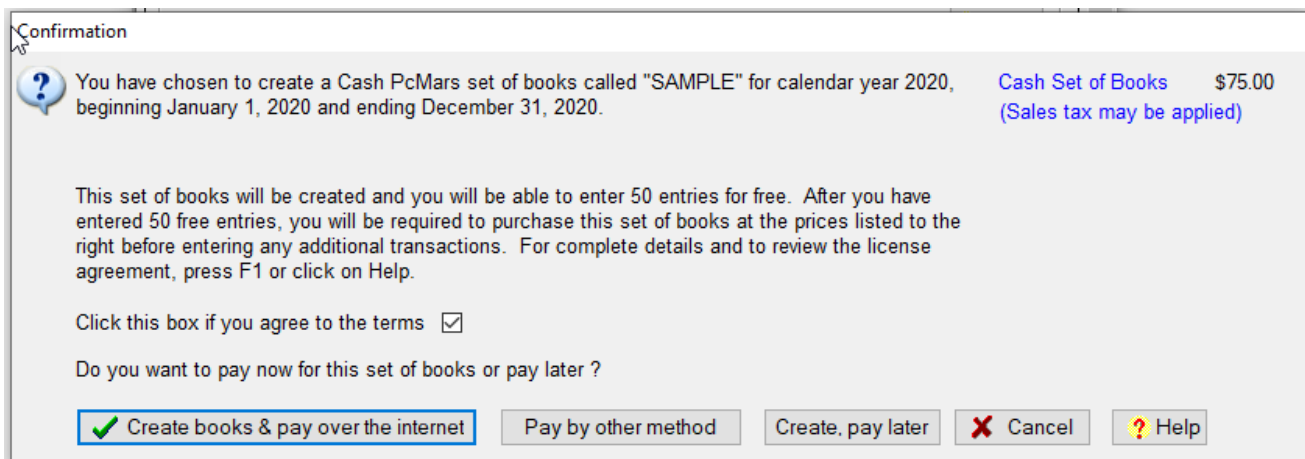

- A question mark icon in a blue circle on the left.
- Main text: "You have chosen to create a Cash PcMars set of books called 'SAMPLE' for calendar year 2020, beginning January 1, 2020 and ending December 31, 2020."
- Price information: "Cash Set of Books \$75.00 (Sales tax may be applied)" in blue text on the right.
- Terms text: "This set of books will be created and you will be able to enter 50 entries for free. After you have entered 50 free entries, you will be required to purchase this set of books at the prices listed to the right before entering any additional transactions. For complete details and to review the license agreement, press F1 or click on Help."
- Agreement checkbox: "Click this box if you agree to the terms" with a checked checkbox.
- Payment question: "Do you want to pay now for this set of books or pay later ?"
- Buttons at the bottom: "Create books & pay over the internet" (highlighted with a green checkmark), "Pay by other method", "Create, pay later", "Cancel" (with a red X), and "Help" (with a yellow question mark).

Create Book & pay over the internet will then take you to a secure site to enter your credit card information to unlock that newly created set of books.

Pay by other method will allow you to print off a form that you will print off and send in with your payment. Once we receive your form and payment, we will then mail you back your unlock code for that newly created set of books. Please note that this method will take a week or two.

Create, pay later method will allow you to create your book and enter up to 50 transactions before you will be prompted for payment. User will be allowed to enter 50 entries into that newly created or carried over set of books. Once 50 entries have been entered, the book will be locked and will not allow any further entries to be made until payment has been made.

To pay before your free entries are up, you will need to go to Setup and then Business Information. Once you are on the Business Information screen, you can right-click anywhere on that screen and in the drop-down list you will find "Pay for Set of Books". You can then choose from the Pay Over the Internet or to Pay by Other Method.

Opening a Set of Books

To open your set of books you have just created, click on File⇒Open Set of Books. This will open a window that looks like the one below:

Set of Books ^	Year	Business Name	Data Version	Date Modified	C/A	Pc Mars	Plus	Adv PR	Acc Pay	Acc Rcv	Description/Comments
aaaakent	2019	aaaa	3.0.1	3/2/20	Cash	O	O				
ACCFARM	2020	farm01	3.0.2	5/4/20	Accr	P		P			
accfarm	2019	farm01	3.0.2	5/4/20	Accr	C		C			
AccFARM	2018	farm01	3.0.1	4/28/20	Accr	C					
ACCRUAL	2020	Accrual	3.0.2	5/1/20	Accr	C					

Open Close Year ALL Sort by Books Ascending Refresh Print

The set of books you just created should be listed on the screen. As the list becomes longer, you may have to use the “scroll bar” (the arrows to the right middle of the window) to move up or down to find it or resize this window to see all your books listed. Highlight the set of books you want by clicking on it and then click Open. This will open the set of books or simply double click on the set of books to open it up.

A useful option on this screen is to filter the books by the Year. In the above example, you can see that ALL of the years are showing up. You can filter that to show the specific year you would like to show on this Open/View Set of Books screen as shown below:

Set of Books ^	Year	Business Name	Data Version	Date Modified	C/A	Pc Mars	Plus	Adv PR	Acc Pay	Acc Rcv	Description/Comments
▶ ACCFARM	2020	farm01	3.0.2	5/4/20	Accr	P		P			
ACCRUAL	2020	Accrual	3.0.2	5/1/20	Accr	C					
AR	2020	AR	3.0.0.4	1/24/20	Cash	U				U	
backup	2020	Backuptest	3.0.1	3/10/20	Cash	O	O				

Open Close Year 2020 Sort by Books Ascending Refresh Print

You can also choose to sort this Open/View Set of Books screen by Books, Year, Business Name, Version, C/A, Modified Date or Description by choosing that in the “Sort by” drop down list.

Set Up Business Information

There is an option to change the default enterprise from GEN to something else. What this means is that anytime you make an entry, it is assumed that it belongs in the GEN enterprise unless the system is told differently. Later in the booklet we will show how to allow certain Vendors or Account Codes to default to a different enterprise.

“Sealed grain treated as” — This determines how sealed grain transactions are posted when **using the “Special Transactions”**. Sealed grain is explained in more detail in the Advanced Booklet.

Another option on this screen is the option to use Profit Centers. This option allows you to break down your income and expense items to one more level. Some examples of Profit Centers you may want to set up are:

1. If you farm different farms and wish to keep track of the income and expenses related to each farm.
2. If you have a feeding livestock enterprise and would like to track income and expenses based on each pen or yard of livestock.
3. If you custom farm and would like to use custom farming as an enterprise and each type of operation as a profit center (combining, planting, round baling, etc.)

Another option on this General tab is to add additional modules to your PcMars set of books. You will want to check the boxes if you would like to Enable any of the additional modules. Please refer to our website at www.pcmars.com for additional details and cost breakdown on those additional modules.

There are three additional tab options to consider on the Business Information screen. The second tab (Contact Info) will take you to the following screen. This information must be filled out prior to being able to pay or carrying over your set of books.

The next option is an Additional tab that is all optional information. This information will be printed out in front of the Full Year General Ledger/Year End Detail Report and provides your tax preparer information for filling out tax returns.

Business Information

Type of Entity: Sole Proprietorship Fed ID no.: 92-7733567

County: Story School district: Story City

	Name	Soc. Sec. No.	Birth Date
Operator:	John C. Sample	485-66-1634	12/28/70
Spouse:	Mary N. Sample	485-67-1965	5/15/72
Children:	Norman H. Sample	487-98-9845	10/19/90
	Katy T. Sample	423-23-8712	7/4/94
	Chelsea		9/22/96

Mileage Record

	Auto	Pickup	Beater
End of Year	45232	62877	182988
Start of Year	28908	52987	179099
Difference	16324	9890	3889

Bus. Phone: 515-858-2111 Home Phone: 515-858-2334
 Cell Phone: 515-858-9888
 E-Mail: jsample@storyint.net

General Additional Advanced

OK Cancel Help

The final tab (Advanced) will bring up the following screen.

Business Information

Enterprise wording: enterprise
 Short format: ent

Enable monthly budgeting:

Enterprise locked to acct code: (for church & specialized uses)
 Use enterprise funds: Expanded enterprise budgets:

Previous year(s) set of books for carryover and multi-year reports

Current year: c:\pcmwinf30\data\sample20
 Prior year 1: None specified
 Prior year 2: None specified
 Prior year 3: None specified
 Prior year 4: None specified

Use account code 193 for tracking depreciation:

Background color: Default

Colors for bank accounts (blank for none)

Default Bank Account Override:

General Contact Info Additional Advanced

OK Cancel Close Help

1. You can choose a background color for the PcMars main screen. This will help users with multiple sets of books to easily recognize various books based on color

2. You can choose a different color for each separate bank account

3. Check the Default Bank Account Override if you want PcMars to ALWAYS default to a specific bank account

The first box will allow you to change the word “enterprise” to some other term that may fit your operation better.

There is also a box to check to enable a monthly budget. If you want to do only an annual budget, unmark this box. With an annual budget you plug in the values for the year instead of each month.

The next box you can check is to lock a specific enterprise to an account code. If this option is checked, then the default enterprise for a given account code is to be used ONLY for that enterprise. (This is usually for those using the PcMars for church records.)

This screen will also allow you to define previous year’s set of books for multi-year reports. To set these up, double click on the folder picture after the prior year you want to specify. Choose the proper set of books for this and PcMars will use these set(s) of books for multi-year reports. These multiple year reports include loan details, payroll, 1099, etc.

1: The background color can be changed, to help distinguish different sets of books at a glance. (The default color is light gray.) This assigned color is also shown in the Enhanced Open/View Set of Books screen.

2: You can choose a different color for each separate bank account. Select the bank account you want associated with each color from the drop down list. If later, you do not want to use that color, blank out the entry box for that color to have no bank associated with it.

3: PcMars defaults the bank account to the last one used when entering transactions. If you do not want to do this, but instead, want the transactions to ALWAYS default to a particular bank account, check this check box and then select the default bank account from the drop down list.

Selecting Account Codes

The next step in the Setup menu is to select Account Codes. The screen looks like the one below.

Code	Active	Description	Group Description	Default Enterprise	Resale Code
300	<input checked="" type="checkbox"/>	Corn/Feed	Crop Income		<input type="checkbox"/>
301	<input checked="" type="checkbox"/>	Corn/Non-Feed	Crop Income	CRN	<input type="checkbox"/>
302	<input checked="" type="checkbox"/>	Soybean Income	Crop Income		<input type="checkbox"/>
303	<input type="checkbox"/>	Oats Income	Crop Income		<input type="checkbox"/>
304	<input type="checkbox"/>	Straw & Bedding	Crop Income		<input type="checkbox"/>
305	<input checked="" type="checkbox"/>	Hay Income	Crop Income		<input type="checkbox"/>
306	<input type="checkbox"/>	Grain Sorghum	Crop Income		<input type="checkbox"/>
307	<input type="checkbox"/>	Grain Sorghum Non-Feed	Crop Income		<input type="checkbox"/>
308	<input type="checkbox"/>	Forage	Crop Income		<input type="checkbox"/>
309	<input type="checkbox"/>	Wheat Feed	Crop Income		<input type="checkbox"/>
310	<input type="checkbox"/>	Wheat Non-Feed	Crop Income		<input type="checkbox"/>
311	<input type="checkbox"/>	Corn Silage	Crop Income		<input type="checkbox"/>

In most cases, you will not use a majority of the codes in the asset and liability sections if you are using the system as single entry. You select account codes by first clicking on one of the tabs at the bottom of the screen. That will open up the corresponding section that you wish to pick from. Selecting account codes is just a matter of clicking the box to show a check mark to indicate that it will be used.

NOTE: Any description in black can be changed by clicking on it and retyping. Any description in blue **cannot** be changed.

There is also the option of selecting a default enterprise with each account. This is located at the right hand side of the screen. You would click on the arrow and select which enterprise the account needs to default to. For example, income codes 301 – corn/non-feed, have been selected to default to the corn enterprise.

TIP

Account codes may be added at a later date. We suggest you start with a “minimal” number of codes for simplicity.

Select Bank Asset Accounts

The next step under Setup is to select and define the Bank and Asset Accounts. That screen looks like the one below.

Active	Code	Description	Beginning Balance	Beginning Clear Balance	Current Balance	Current Clear Balance	Beg. Bal. Override
<input checked="" type="checkbox"/>	100	Business Account	\$50,000.00	\$50,000.00	\$0.00	\$0.00	<input type="checkbox"/>
<input checked="" type="checkbox"/>	101	Savings Account	\$25,000.00	\$25,000.00	\$0.00	\$0.00	<input type="checkbox"/>
<input checked="" type="checkbox"/>	102	Cash	\$0.00	\$0.00	\$0.00	\$0.00	<input type="checkbox"/>
<input checked="" type="checkbox"/>	103	Bank Account	\$15,000.00	\$15,000.00	\$0.00	\$0.00	<input type="checkbox"/>
<input type="checkbox"/>	104	Bank Account	\$0.00	\$0.00	\$0.00	\$0.00	<input type="checkbox"/>
<input type="checkbox"/>	105	Bank Account	\$0.00	\$0.00	\$0.00	\$0.00	<input type="checkbox"/>
<input type="checkbox"/>	106	Bank Account	\$0.00	\$0.00	\$0.00	\$0.00	<input type="checkbox"/>
<input type="checkbox"/>	107	Bank Account	\$0.00	\$0.00	\$0.00	\$0.00	<input type="checkbox"/>
<input type="checkbox"/>	108	Bank Account	\$0.00	\$0.00	\$0.00	\$0.00	<input type="checkbox"/>
<input type="checkbox"/>	109	Bank Account	\$0.00	\$0.00	\$0.00	\$0.00	<input type="checkbox"/>

Bank Accounts | Other Asset Accounts | Non-Farm Accounts

Items in blue are calculated and are for reference only.

Just like selecting account codes, your selection is made by clicking the box to the left of the code number to show a check mark. Any description in black can again be modified like the account codes. The other thing that needs to be done here is to show your “Beginning Balance”. You would left click on the box to the right of the bank account description and then type in the correct balance.

The amount you enter for your beginning balance will be the actual account balance as of January 1 (or the first day of your fiscal year). After you are satisfied that all of your bank accounts are entered and reflect the correct amounts, you can save and exit this window by clicking on the OK button.

Note there is a “Beginning Clear Balance”, Current Balance” and “Current Clear Balance” column. The program will populate these columns when you click the OK (or the “Recalc” button).

Also there are three tabs for three different sections in this area. The Bank Account section is for your farm bank accounts. The Other Asset Accounts tab can be used for accounts like a hedge account, deferred patronage dividends, IRA’s, etc. The Non-Farm Accounts section is for your personal checking and savings account that are not normally used for farm income and expenses.

Select Enterprise Codes

The next step in the Setup process is selecting Enterprises. You use these to help determine which phase of your operation caused the expense or made the income. These selections are similar to the account code selections. Just click on the box next to the code you want to use and it will show a check mark to indicate that you are using it. If you prefer not to use an enterprise that is checked already, you click on the box to remove the check mark. By clicking on the Add new button, you can type in a new “three-character” enterprise code and description that isn’t already set up.

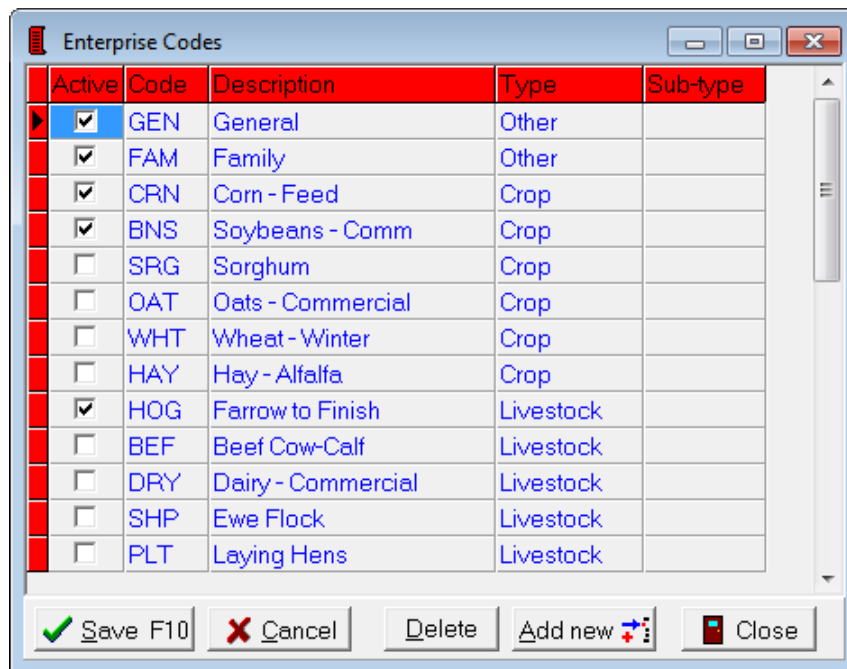

Adding Vendors

What are Vendors? They are people or businesses that you deal with most frequently or repeatedly in your farming operation. You can always add vendors at any time during your accounting year. To add a vendor you would select Setup⇒Vendor List. The window will look like the one below.

To add a new Vendor, you first need to click on the Add new button located at the bottom of the window. Then you fill in the information needed, using the Tab or Enter key or your mouse to maneuver from area to area. The type box gives you three options—Regular, Loan or CCC. (You can find information about using the CCC Loan option in the *Beginners & Advanced Booklet*.)

The Quick Find box will allow you to go quickly to a specific vendor.

The Add button will allow you to add a new or edit an existing note about that specific vendor.

You can also enter a Default Memo and Default Description. These memos will be automatically plugged into the transaction whenever this vendor is used.

The address and phone number areas are optional entries. If you enter a *Default Account Code*, it will allow the Account Code to automatically pop up when you select this vendor while entering a check or deposit. There is also an email address line with a hot link that can be used to email that vendor using the default email program within Windows.

You would click the box next to *Flag for 1099* if this vendor needs to receive a form 1099 from you at the end of the year. There is a report that will print out and total all transactions that 1099 vendors were used in.

There is also an option to not carry over this vendor to the following year. Just put a check mark in the box if you do NOT want to carry the specific vendor to the following year.

Clicking on the Save F10 button will record your information and you are then ready to add another vendor. Vendors can be added throughout the year, so don't worry about this list not having every vendor on it. You are limited only to the number you wish to enter.

Adding Loan Vendors

Adding a Loan Vendor is very similar to adding regular vendors. You follow the same procedure outlined for adding a vendor. To enter a “loan vendor”, you click on the arrow next to “type” and then select “Loan” from the drop down list. Once “Loan” is selected, you will notice several other choices in the screen. Among these, there will be 3 “radio buttons” denoting the type of loan. Choose the appropriate option.

- Borrowed (Liability): select this when YOU BORROW money, and then select an appropriate liability code (200s)
- Loaned out (Asset): select this when you LOAN money to someone else, and then select an appropriate asset code (100s). For example; if you loan money to your children, choose this option and assign an appropriate asset code.
- Loan to employee (Asset): Only available if advanced payroll module is installed.

- Name: Combine Loan
- Long Name: John Deere Finance Plan
- Address 1: 18000 East Arkansas Avenue
- Address 2: St. Louis, MO 40404
- Address 3: (empty)
- Taxpayer ID#: (empty)
- Phone: () - (empty)
- Email address: (empty)
- Liability Acct Code: 257 (Use as default code checked)
- Default Enterprise: (empty) (Flag for 1099 unchecked)
- Default Description: (empty)
- Default Memo field: (empty)
- Term: Intermediate
- 1/19 begin year balance: \$50,000.00 (Enter this at the start of the year)
- Interest rate: 4.25
- Creditor: checked (Enabled for use in credit transactions)
- 1/19 begin clear balance: \$50,000.00

At the bottom, there are buttons for 'Delete', 'Add new', 'Save F10', 'Cancel', 'Close', 'Save & Close', and a printer icon. A note at the bottom right says 'Do not carry over loan vendor to the following year (if zero ending balance)' with an unchecked checkbox and a help icon.

Note that each loan vendor has an asterisk and a letter corresponding to the type of loan (*L (for liability), *A (for asset) and *C (for CCC)).

You will also notice that extra line items were brought up for loan vendors. These are the “Term” of the loan, the “Beginning of year balance” and the “Interest rate”. The term of the loan will automatically be filled in according to the account code you selected. The term simply means “how long will it take to pay the loan back”.

The beginning of year balance means exactly what it says – enter the loan balance as of the beginning of **your** accounting year. This would be January 1 if your books are on a calendar year basis. A common mistake that is made here is to enter the original loan balance. If the loan was taken out during the year, then the beginning of year balance needs to be **zero**. The balance of the loan will show up on reports when the original loan deposit is made.

The interest rate is where you would insert the rate applied to your loan. (This is not calculated anywhere in the program—it is just for reference purposes and is optional).

There is also an “Override Beginning Balance” option. Beginning Year Balance and Beginning Cleared Balances are carried over from the previous year and are calculated (read-only) **blue** values. You can, however, override this and enter both the Beginning Year Balance and the Beginning Cleared Balance by checking this check box. You should only consider doing this as a last resort. If you choose this option, the reconcile feature and check register report will always start from the Beginning Cleared Balance value that you manually enter. The reconcile feature cannot reconcile or report on transactions from the previous year.

The final option on this screen is to not carry over loan vendor to the following year (if zero ending balance). You can check this box if you do **NOT** want this specific loan vendor carried over to the following year.

Adding Descriptions

Next under Setup is to select Description List. This will bring up the screen shown below.

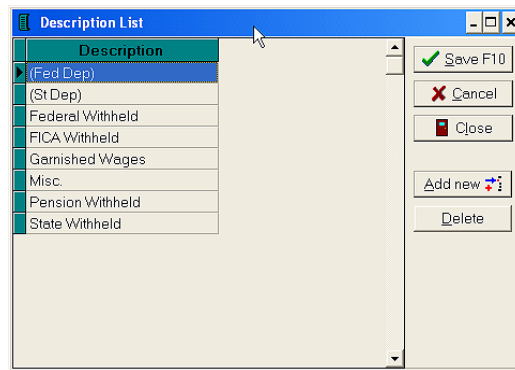

All that you need to do is type in the description you want to use in the first open box. When you are done, clicking on the Save F10 button will save the description and leave the window open to create more descriptions. Clicking on the Close button will record the new description and exit the window. There are some reports and search features that will print/sort based on descriptions, so these may be used as another level of breaking down income and expenses. Using your imagination here will permit such things as tracking repairs on specific machines, buildings, etc.

Adding Profit Centers

To add profit center information to your set of books, click on Setup ⇒ Business Information and click on “use profit centers”. Then click on Setup again and click on Profit Centers (which is now an option because you checked the box in Business Information).

Profit Centers allow you to split up your business into separate profit areas. It is essentially a "second layer" of enterprising and is handled similar to Enterprise Codes within the program. Common usage would be for dividing the business by landlord or partner. Profit Centers will not show up anywhere in the program unless you check "Use Profit Centers" in the Business Information setup window.

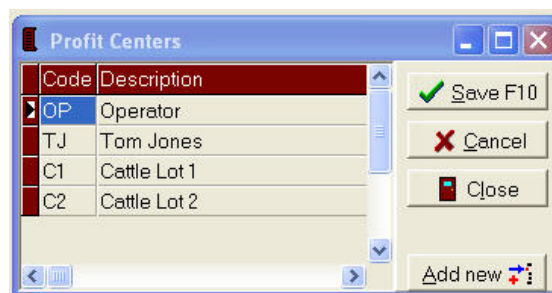

Entering a Check/Deposit

To begin entering your data into PcMars, click on the check/deposit icon on the “tool bar”

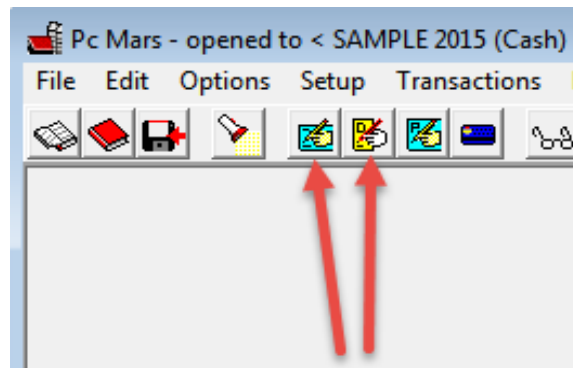

OR

Click on Transactions⇒Checks/expense or Deposits/income. This will bring up either your check or deposit screen to start entering your data.

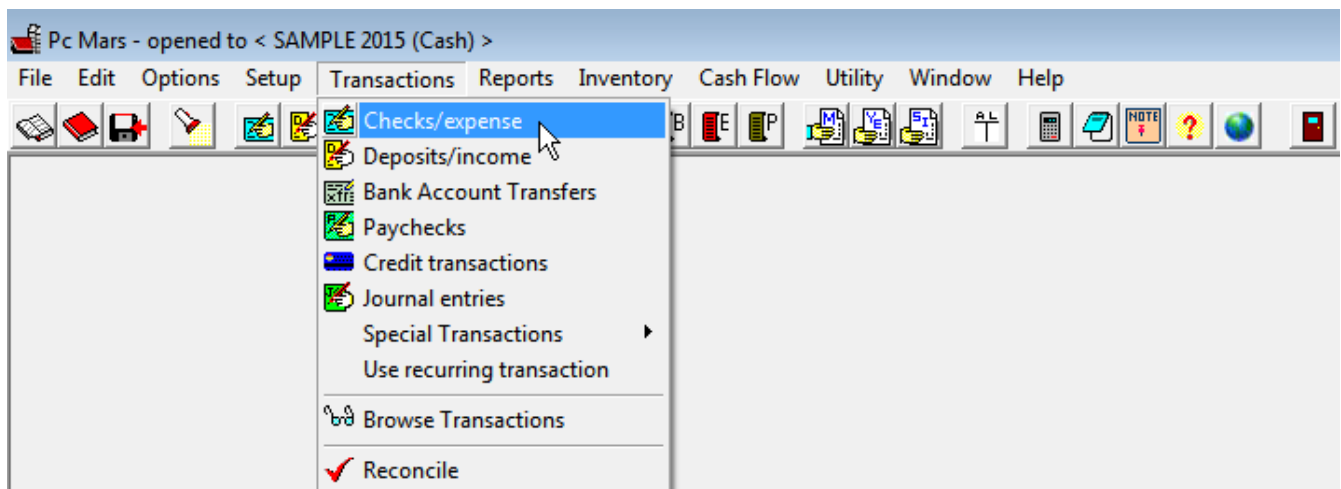

Entering a Check

There are several entry lines to enter on a check. The “Enter” or “Tab” key will take you through the different entry lines.

1. You would first select the bank account from which you are entering the check to be withdrawn. There is a drop down box to select which bank you are working with.
2. The check number of your transactions is entered next. The PcMars program will automatically enter the next consecutive number, but you can always override the number the computer enters. Automatic withdrawals can be entered as AW for example for easy tracking or left blank.
3. Pay to the Order of will be who you are writing the check to. Your vendors are listed on the drop down list. You can always start entering the first few letters of the vendor to bring up the list in alphabetical order.
4. The date of your transaction is entered next and will automatically be set to the date on your computer. If the date of your check is different than your computer date, you can override it, and you can also click on the drop down box to bring up a monthly calendar.
5. The total amount of the check you are writing is entered next. There is a convenient calculator available that you can use to total up bills and then write just one check for the total amount. **Note:** Under the “Total Amount” line is a box you can check to change this check to a “paycheck” which will be a different color.
6. If you have entered the address of your vendor on your vendor list, this area will automatically be filled in. If your vendor is not on your vendor list, you can add the address information at this time.
7. The memo line is for additional information you want actually printed on the check. This is in addition to the information you can enter on the description line of a check stub.
8. The eighth line is where you would enter the most detail. This is where you would enter the account code, enterprise, amount of the item being entered, description, profit center and units/weight if needed. An example would be if you were buying seed corn, the code would be 455 (IFBA code for seed expense) and the enterprise would be CRN. You can put additional information as to the brand of seed corn under your description and then under units how many bags you purchased.

IF you also purchased seed beans at the same time—you would continue on to a next line when you hit your “Enter” or “Tab” key or you can click “Insert row” on this screen. You can continue “splitting” this check to as many entries as you want to come up with the “Total Amount” of the check.

Entering a Deposit

Basically the same process will be used to enter a deposit slip. The screen will, however, look a little different as well as being a different color.

1. You would first select the bank account from which you are entering the check to be withdrawn. There is a drop down box to select which bank you are working with.
2. The deposit number of your transactions is entered next. The PcMars program will automatically enter the next consecutive number, but you can always override the number the computer enters. Automatic deposits can be entered as AD, for example, for easy tracking or left blank.
3. The date of your transaction is entered next and will automatically be set to the date on your computer. If the date of your check is different than your computer date, you can override it and you can also click on the drop down box to bring up a monthly calendar.
4. The total amount of the deposit is entered next. There is a convenient calculator available that you can use to total up several checks for deposit and then enter just one amount for the total deposit.
5. The memo line is for additional information you want actually printed on the deposit slip. This is in addition to the information you can enter on the description line of a deposit stub.
6. The sixth line is where you would enter the most detail. This is where you would enter the vendor, account code, enterprise, amount of the item being entered, description, profit center and units/weight if needed. An example would be if you sold corn, the vendor could be your local coop, account code would be 300 (IFBA account code for corn/feed) and the enterprise would be CRN. You can put additional information as to whether it was corn direct from the field or from a bin under your description and then under units how many bushels you sold.

IF you have another check you wish to deposit at the same time, you would continue on to a next line when you hit your “Enter” or “Tab” key or you can click “Insert row” on this screen. You can continue “adding” to this deposit as many entries as you want to come up with the “Total Amount” of the deposit.

Vendor	Code	Entprise	D	Amount	Description
--------	------	----------	---	--------	-------------

The other input screens such as payroll, bank transfers and revolving credit follow the same format as the expense and income screens. They are discussed in more detail in the PcMars Beginners Booklet, which is available at www.pcmars.com.

Editing and Deleting Transactions

The first step in editing or deleting a transaction is finding the right transaction to work with. This can be done in two different areas, either the Find Transaction or the Browse. The find transaction works well when you have one specific entry to find and you know most of the information in it.

The browse is a much better way to find something if you aren't certain exactly which transaction you want. Below is an example of how the browse works. The browse is a picture icon that looks like a pair of glasses.

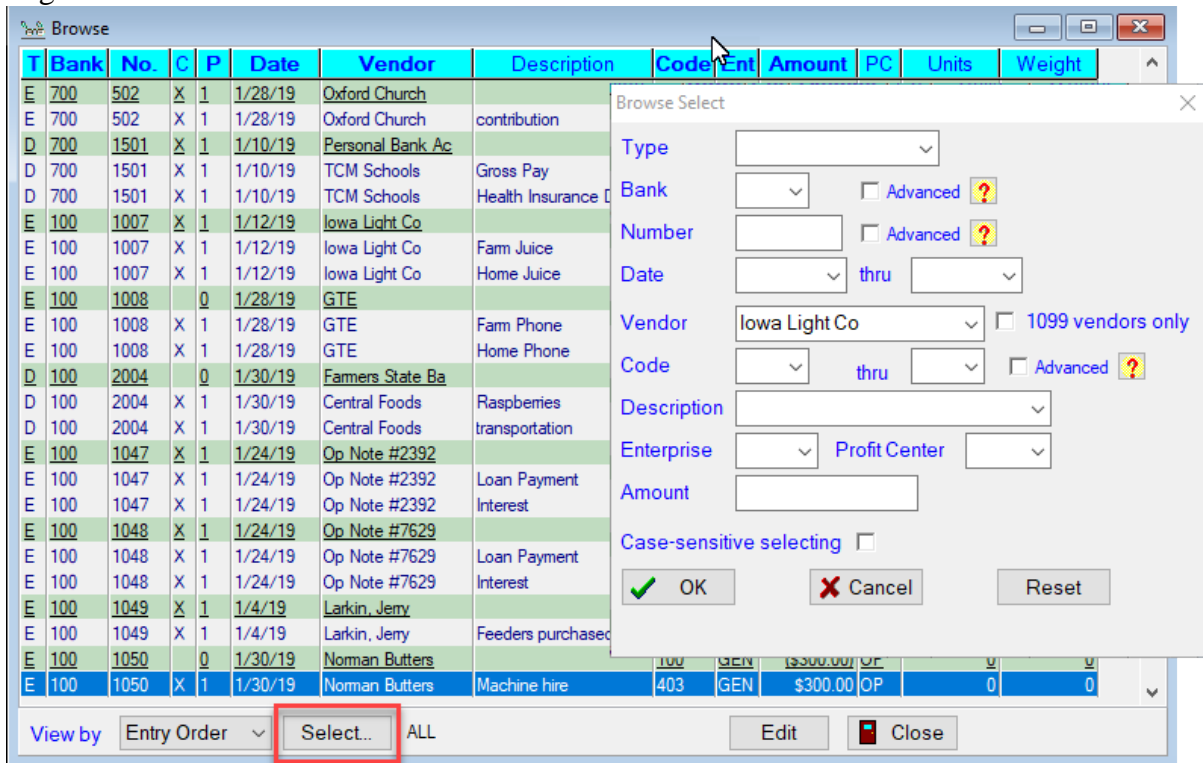

This screen is showing the results after the “Browse transactions” was clicked on or by clicking on the pair of glasses icon. You get to the “Browse select” screen by clicking on the Select button at the bottom of the “Browse” screen. After filling out the information you know is in the entry you want to find, you click on the OK button and any transaction that contains that information is listed in the browse window.

NOTE: Not **ALL** fields need to be completed. As shown above, **only** the Vendor “Iowa Light Co” was selected for the browse. **IF** you selected Type⇒Income, all income transactions would be shown. **IF** you selected Code⇒401, all entries entered using code 401 would be shown and etc.

To edit any of those transactions, you double click (click twice rapidly) on that entry and it brings up that entry on its original screen. You then make the changes you want to make and click on the Save F10 button to save the changes. If it is an entry that needs to be deleted, you double click on the entry to bring it up in its original screen then click on the word “edit” on the toolbar and select “delete transaction” in the drop down window. A window will pop up verifying that you want to delete the transaction, and if you answer yes, the transaction will be deleted. You can also right-click on the selected check or deposit and choose “delete transaction” or simply hit Ctrl+D on your keyboard.

Backing Up Your Data

Whenever you finish a PcMars session, the program asks if you want to back up your data. Once you answer “yes”, the Backup Set(s) of Books screen will come up.

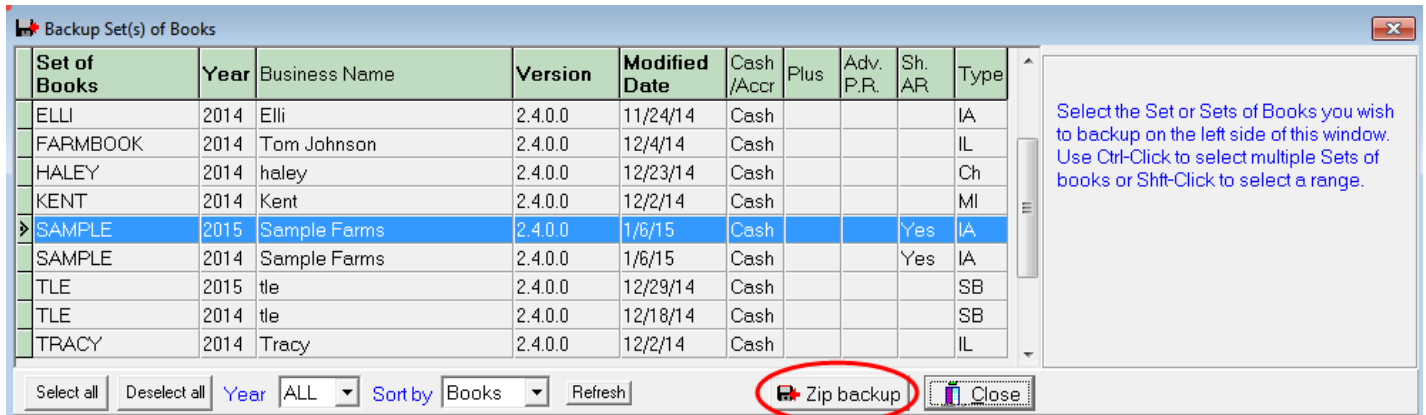

The Zip Backup method using a memory stick or flash drive is the suggested method. This option allows you to compress your set of books and email them to your consultant/field person. They can then restore them to their computer, make changes/edits and then email those books back to you within minutes.

Highlight the set of books you want to back up (usually the one you were recently working in will be highlighted already). You can also choose to “Select all” of your books or just choose certain books by using the Control key on your computer to select multiple sets of books or the Shift key to select a range of books. After selecting the books you are wanting to back up, click on Zip Backup. You will then need to select the drive letter assigned to your memory stick/flash drive in order for your books to be backed up to that memory stick/flash drive.

Conclusion

We hope that this booklet was informative enough for you on how to set up your books. To get more detailed information on how to handle some more of the difficult entries, see the Beginners and Advanced Booklets. Keep in mind that when it comes to Windows programs, there is always more than one way to get the job done. We have tried to help standardize some of these techniques to make it easier for everyone. Please don't hesitate to take advantage of our technical support areas if you ever find that you need extra help. Here are the technical support areas available to you.

Software Support

Iowa Farm Business Accounting, Inc. will offer support to users who are utilizing the **most current version** of PcMars. There are three options where you can receive support information:

1. Internet Support — available at pcmars.com.
2. E-mail Support — available at support@pcmars.com
3. Phone Support — available at 515-233-5802 (IFBA State Office).

The e-mail or phone support will connect you with the Iowa Farm Business Association State Office. This will guarantee you an answer to your questions from an employee that has experience with the program.

Our PcMars Support Policy can be viewed at <https://pcmars.com/support/> and then clicking on
➔ View Our Support Policy

Closing Tips:

Right Mouse Click If you “right” mouse click on a screen, it will bring up many short cut keys plus several other options to choose from depending on which screen you are in at the time. TRY IT!